

MULTI PURPOSE

6.0 X 3.0

13 62 11
ausco.com.au

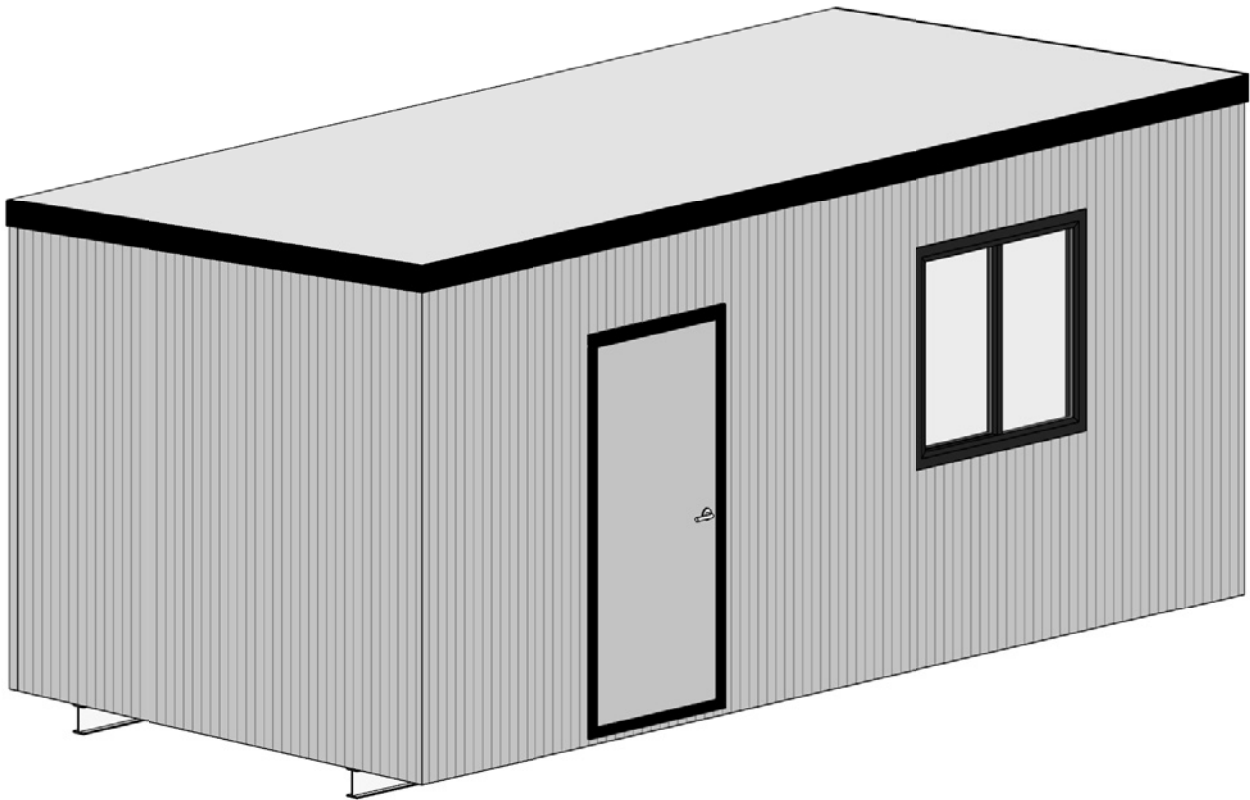

MP6030-B



STANDARD INCLUSIONS:

- > 1 external plain metal door 2043 x 886
- > 1 windows 1075 x 1155 with flyscreens
- > 1 cut-out for Air Conditioner, framed and clad over
- > 1 diffused LED batten lights, 38W
- > 1 single socket GPO for AC's, 10 Amps
- > 2 double socket GPO's, 10 Amps
- > 1 load centre & power entry box

STANDARD FINISHES:

Exterior:

- > Trimdeck® roof cladding (Surfmist)
- > CCS Mesa cladding to exterior walls (Merino)
- > R2.0 glasswool batts (walls), R4.0 glasswool batts (ceiling)

Interior:

- > Pre-finished polyester plywood linings to ceilings (Mirage Pearl)
- > Pre-finished polyester plywood linings to walls (White Smoke)
- > Seamless vinyl floor coverings
- > D Mould skirting & cornice throughout

MULTI PURPOSE

6.0 X 3.0

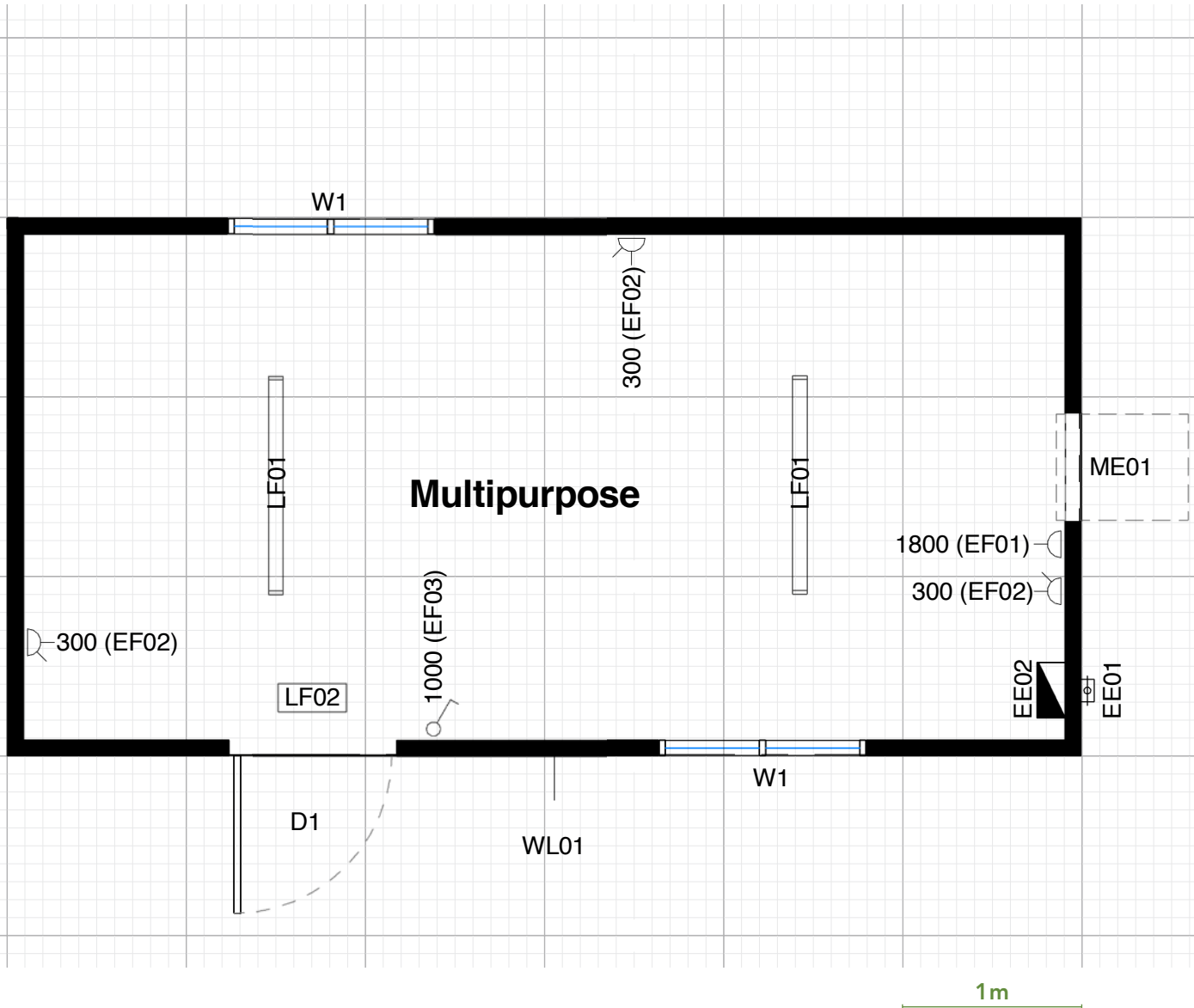

OTHER DESIGN OPTIONS

At Ausco, we understand that you may want to tailor your building to the unique needs of your business. For information about structural, complexing and design options available (including finishes, fixtures, fittings and cladding options) for this building, please contact your local Ausco representative.

13 62 11
ausco.com.au

